

# Dérobée de Guingamp

♩=170

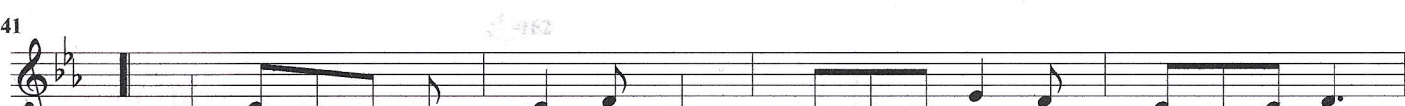

57

61

65

